Classified Rates

All copy must be in The Times-Virginian office by Tuesday noon.

3c per word
When Cash Accompanies the Order.
50c Minimum

When Cash **Does Not**
4c per word
50c Minimum

Cards of Thanks, Resolutions of Respect, In Memoriam, Entertainments, etc., will be used ONLY when cash accompanies order.

FOR SALE

ONE nice 4-year old riding mare. Contact Percy George, Phone 352-3950. 7-11-1t

MOTOROLA TELEVISION and antenna, excellent condition. $30.00. Oscar Bryant, phone 352-2422. 7-11-1t

1957 CHEVROLET - 210, 4 door sedan. $275. Leon Bryant, Route 3, Appomattox.

PEACHES: Our Red Haven peaches are ripe. Golden Jubilee, excellent peaches for canning will be ripe in a few days. Bring containers and pick your fruit. Crestline Orchard, located between Red House and Brookneal. Bruce Lacks, Operator 7-11-1t

OPEN NIGHTS 'TILL 9
Monday Thru Friday

1961 Chevrolet
Impala, 2-Door, hardtop, V-8, automatic transmission, radio, heater, power steering, low mileage.

1960 Chevrolet
4-Door wagon, V-8, automatic transmission, radio, heater.

1958 Ford
2-Door, hardtop, V-8, automatic transmission, radio, heater, black and red interior.

1957 Ford
2-Door, sedan, V-8, automatic transmission, radio, heater, new seat covers, good tires.

1961 Ford
Starliner, V-8, automatic transmission, A-1 car.

1957 Chevrolet
4-Door, 210, V-8, straight shift, low mileage.

1957 Mercury
Convertable, V-8, automatic transmission, good top, new rugs, new tires, runs good, continental kit.

We have a special low price on several older cars-priced to sell.

CARS FINANCED
AT
BANK RATES

APPOMATTOX MOTOR CO.
Finest In Used Cars
E. B. (DICK) BLAND
C. DOUG BRANCH
Route 460
Phone 352-2582
Appomattox, Va.
Dealer #3229

FOR SALE

WE loan carpet shampooers FREE with Blue Lustre purchase also rent electric shampooer. Poe Hdwe. Co. 7-11-1t

VACUUM CLEANER: For sale, cheap, upright with attachments. Good condition. Also wool rug. Call 352-3572. 7-11-1p

PUREBRED YORKSHIRE SHOATS: also Grade Guernsey Cow, will trade cow for calves. Phone 248-4848, F. M. Alley, Pamplin, Va. 7-11-3p

HOUSE: Two bedroom house with regular stairway to unfinished second floor space for 2 additional bedrooms. Lynchburg 239 -4261. Mr. Bigoney. 7-4-2p

● DODGE
● TRIUMPH
● WHITE TRUCKS
Dependable Hughes Cars
FINANCING
JOHN P. HUGHES MOTOR CO., INC.
860 Commerce St.
Used Cars
Our Warehouse 13th & Commerce
Lynchburg, Va.
License 5 Dial 5-4541

RECAPPED TIRES
GUARANTEED
20,000 MILES
IN WRITING
GET MORE FOR
YOUR MONEY AT
WEBB'S TIRE SERVICE
ROUTE 460
APPOMATTOX, VA.

SOLD

SOLD RECENTLY: house in Pamplin to Mr. Stuart Farrar, property of R. R. Davis, by Cdr. H. P. Lair USN (Ret.) with Landon G. Atkins, Realtor, Farmville.

HELP WANTED

GOOD OPPORTUNITY: As local sales representative for large company specializing in life, group and accident and sickness insurance, between 23 and 44—married, ability to meet people, ambitious, established territory, earnings unlimited. Write Box 85. 6-13-tf

WANTED AT ONCE Rawleigh Dealer in adjoining area. Trade already well established. Get help of adjoining Rawleigh Dealer. See or call G. P. Nash, Rt. 1, Spout Spring, or write Rawleigh's Dept. VAG 50-806, Richmond, Va. 7-4-4p

FOR RENT

APARTMENT: 3 room furnished Phone 352-3371. 6-27-tf

FIVE rooms with bath, completely furnished, located 1 mile from Oakville School. Call 352-5040 or see Mrs. Ned Burge. 7-11-1p

There are old pilots, there are bold pilots but there are no old bold pilots. This is an old one from the war days but it can still apply when you are driving modern, high-powered automobiles. Think it over!

SPECIAL
THIS WEEK END
ONE RACK OF
DRESSES
WERE
$5.95 up
NOW
$3.95

INGE'S DEPT. STORE
MAIN STREET APPOMATTOX, VA.

NOTICE

To the Voters of Southside District.

I thank you. Joe Irby. 7-11-1p

To the Voters of the Stonewall District:

I wish to say to all my friends who supported me in Tuesday's Primary Election, that I am grateful to you for your support and for efforts in my behalf. I deeply appreciate your confidence in me and will continue to serve you to the best of my ability. Otho W. Martin, Jr. 7-11-1p

MY SHOE SHOP will be closed July 15th through July 26th. for vacation. Joe T. Irby, Appomattox, Va. 7-11-1t

WANTED: Farms, timberland, cutover land, businesses, anywhere. Free list of properties for sale. Landon Atkins, Realtor, Phone EX 2-4695, Farmville, Va. or H. P. Lair, Phone 248-2153 Pamplin, Va. 1-5-52p

To the people of Appomattox County that helped and supported me in the July 9th primary.

I sincerely thank you and appreciate your kindness and cooperation.

Tommy O'Brien

We are now paying highest prices for all grades scrap iron, metals of all descriptions. Secure our prices before selling.

Lynchburg Iron & Metal Co.
Park Ave. & Kemper St.
LYNCHBURG, VA.
Tele.-VICTOR 7-4401

Whether building or modernizing there are KOHLER plumbing fixtures for every plan. KOHLER puts the emphasis on quality. Secure our price before buying your plumbing supplies and fixtures.

LYNCHBURG PLUMBING & SUPPLY CO., INC.
1215 Commerce St.
Lynchburg, Va.

WE CARRY, a complete line of building material for all occasions, repairs, and remodeling. If in need of some secure our price before making purchase elsewhere. Prompt service assured.

H. E. DEWITT CO.
1126 Commerce Street
Lynchburg, Virginia
Telephone VI 5-4501
10-5-61 tfn

WANTED

INDIAN HEAD CENTS — will also buy other old coins and Canadian. Top current prices. Ivanhoe Morgan, Rt. 3, Box 47, Dillwyn, Va. 7-3-2p

WOULD like job doing house work. Gloria Moore, Rt. 2, Gladstone, Va. 7-4-2p

WILL keep children in my home while mother works. Mayola Godsey, Appomattox Va.

LISTINGS on farms, homes and cut over wood land. J. A. Williams, Real Estate, Phone 248-2721, Pamplin, Va. 6-20-tf

Get The AD Reading Habit

SERVICES

REFRIGERATION SERVICE — all types, phone 352-2063 night or day, John L. Love, Jr., Appomattox, Va. 6-20-1tp

VACUUM CLEANERS: Service and repair on all makes and models. The Lynchburg Kirby Company, For Service calls and Home Demonstration call 352-7524, Appomattox. 1-17-tf

BLUE PRINTS made. Twenty-four hour service. Ralph P. Hines Land Surveyor, Farmville, Va., Export 2-5407. 7-4-3p

WE CRY FOR YOU: Dickerson Auction Co., Phone EX 2-3596 Farmville. 5-16-tf

NO WATER—NO PAY
MOORE WELL BORING AND DRILLING CO.
Septic Tanks Installed
Nothing Down—3 Years To Pay. We do not use plastic casing, as we cannot drive it and find that it will break and burst when we drive it. We are still using galvanized casing.
HENRY CHERNAULT
Appomattox 352-2048 or call EDgewood 2-4821.

EXPERT INSURANCE SERVICE
At No Extra Cost
On All
Forms Of Insurance
J. A. BURKE & COMPANY
6 Main Street
Dial 352-3191 & 352-3681
Appomattox, Va.

THE BEST FOR LESS
We Will Save You Money
Drilled Water Wells
Pumps of all Kinds
Most Modern and Oldest Well Drillers in Central Virginia.
$4.00 per ft. is the general price for drilling in Appomattox.
FALWELL WELL CORPORATION
P. O. Box 937
Lynchburg, Va.
Dial VI 6-2739

PEST — CONTROL
JONES'
EXTERMINATORS
Bonded Termite Control
— Call —
J. E. Jamerson and Sons
Building Materials
Phone 352-2671
Appomattox, Virginia
For Free Termite Inspection and Pest Control Estimates

Lost and Found

One front tractor wheel with flat tire. If found, please notify Appomattox Telephone Company. 352-2981 7-11-1t

NOTICE

The wrong insurance on your car, home, or business can cost you thousands of dollars. J. A. Burke & Co. 6-6-tf

NOTICE: Announcing Mrs. Walter W. Scott, Representative for Luther LeGrand, Florist. Flowers for all occasions. Call Appomattox 352-7498 9-6-tf

VIRGINIA:
In the Clerk's Office of the Circuit Court of Appomattox County, on the 24 day of June, 1963.
GEORGE ELBERT ABBOTT
Plaintiff
Against
ROSA WILLIAMS ABBOTT
Defendant

The object of this suit is TO obtain a divorce from the defendant on the grounds of desertion.

And it appearing by affidavit filed that Rosa Williams Abbott is not a resident of Virginia, she is hereby required to appear within ten days after the due publication of this order and do what is necessary to protect her interests.

Teste:
C. W. SMITH, Clerk
GEORGE ABBITT, Jr. p.q.
7-4-4t

VIRGINIA:
In the Clerk's Office of the Circuit Court of Appomattox County, on the 21 day of June, 1963.
ELVA F. WILLIAMS,
Plaintiff
Against
EDWARD T. WILLIAMS,
Defendant

The object of this suit is to obtain a divorce from the defendant on the grounds of desertion.

And it appearing by affidavit filed that Edward T. Williams is not a resident of Virginia, he is hereby required to appear within ten days after the due publication of this order and do what is necessary to protect his interests.

Teste:
C. W. SMITH, Clerk
GEORGE ABBITT, JR., p. q.
7-4-4t

VIRGINIA:
In the Clerk's Office of the Circuit Court of Appomattox County, on the 25th day of June, 1963.
MABEL S. WILLIAMS,
Plaintiff
CLARENCE LEE WILLIAMS,
Defendant

The object of this suit is to obtain a divorce from the defendant on the grounds of desertion.

And it appearing by affidavit filed that Clarence Lee Williams is not a resident of Virginia, he is hereby required to appear within ten days after the due publication of this order and do what is necessary to protect his interests.

Teste:
C. W. SMITH, Clerk
GEORGE ABBITT, JR., p.q.
7-4-4t

KEEP VIRGINIA GREEN

Social Security Information For Farmers

Not long ago a farmer, whom we shall call Mr. Jones, visited the local Social Security office. Mr. Jones had been a farmer for many years. Unfortunately, he recently had become unable to farm because of a serious disability.

Mr. Jones had heard that disability benefits were payable under the Social Security law and he wanted to know whether or not he was eligible. The Social Security representative explained the eligibility requirements. He pointed out that to qualify for draw disability benefits, a person must have a condition that makes him unable to do any kind of substantial work and the condition must be long lasting. Mr. Jones felt that his condition was so severe that he would qualify.

The Social Security representative went on to explain that regardless of how severe a person's disability is he must have at least five years of work out of the ten years before he becomes disabled.

Mr. Jones asked if farming counted for social security credit. The representative explained that farming does count if a tax return is filed and the social security taxes paid each year. He asked the farmer if his had been done. Mr. Jones explained that he had never paid any social security taxes on his farm earnings, but he said he still had his farm records and would be quite willing to file back tax returns" so that he could draw benefits.

The Social Security representative then explained to Mr. Jones the statute of limitations and how it affects the filing of tax returns. Under this law, a self-employed person (including farmers, other owners, or anyone else in business for themselves) has three years, three months and 15 days after the year in which income is earned to file his self-employment tax returns and report this net income for social security credit. A self-employed person can never get social security credit for any year unless a tax return is filed and the social security taxes are paid within this time limit.

After this had been explained, Mr. Jones realized that because he had never paid any social security taxes, he could get credit now for only three years. As he needed five years to qualify for disability, there was no way he could meet this requirement.

To protect their rights and the rights of their families to draw social security benefits, farmers must file timely tax returns each year. Some years there may be very little or no net income from farming. If that is true and you have gross farm income of $600 or more you may use the optional method to report your farm earnings by taking two-thirds of your gross. If gross income is $1600 or more you may use $1200 as net income for social security purposes.

Those who desire more information about the Social Security law and how farmers are affected by it, may write, call or visit their local social security office and ask for OASI-864.

The famous Saint Bernard dogs, used for three centuries in the Swiss Alps for finding lost people, are being bred no more by monks. A victim of modern-day technology, the king sized canines have been replaced by helicopters, which don't carry a key of brandy. —Sports Afield

NOTICE

NOTICE: If you live within 25 miles of Appomattox. Have good credit and would like to take over payments on almost new Console Automatic ZIGZAG Sewing Machine in this area. Total balance only $67.43. Write Mr. Wiles "Credit Adjustor," P. O. Box 814, Lynchburg. 6-20-5p

LEGAL NOTICE

VIRGINIA:
In the Clerk's Office of the Circuit Court of Appomattox County, on the 24 day of June, 1963.
JOHN P. MARSHALL,
Plaintiff
Against
IRENE P. RICHERSON, et als
Defendants

The object of this suit is to remove cloud from title on tract of land containing 5 acres more or less, about 5½ miles South of Town of Appomattox, in South side Magisterial District, of Appomattox County, Virginia, or to have partition of said tract of real estate, if cloud is not removed.

And it appearing by affidavit filed that Irene P. Richerson, Russell Jennings, Edward Jennings, Lloyd Jennings, Evelyn Jennings, Anderson Johnson, if living, or if he be dead, then the widow and heirs, devisees and successors in title of Anderson Johnson, son of Burrell Johnson and Rachel Johnson, who are made Parties Defendant by the general description of Parties Unknown and Arneta Johnson Pettie, if living, or if she be dead, then the widower and heirs devisees and successors in title of Arneta Johnson Pettie, daughter of urrell Johnson and Rachel Johnson, who are made Parties Defendant by the General Description of Parties Unknown and THE UNKNOWN HEIRS AT LAW of Anderson Johnson and Arneta Johnson Pettie who are made Parties Defendant by the general description of Parties Unknown, are not residents of Virginia, they are hereby required to appear within ten days after the due publication of this order and do what is necessary

Teste:
C. W. SMITH, Clrk
GEORGE ABBITT, JR., p.q.
7-4-4

Corvair 700 Club Coupe

The hardest part about parking a Corvair is finding a nick

That may be a slight overstatement, but such jauntiness comes easily when you're a Corvair owner.

And you can usually back it up—as easily as you can back up a Corvair. You'll find yourself doing that occasionally, if only to adjust the brakes—they're *self-adjusting*. That's all there is to it, and that's a good example of how delightfully easy Corvair is to own, drive and maintain.

But since we began by talking about driving, let's stick with that awhile. A large factor in the fun of driving a Corvair is the location of its engine in the rear. Why the rear? It gives Corvair extra traction on any road surface. It provides a nearly flat floor for more useable interior space. Best of all, it makes steering so light, so responsive, you wonder why no other American-made car thought of it.

Corvair's engine is also air cooled. You might add, which means there's no water to freeze, no radiator to add. Ever.

All that pleasure from something so practical almost makes you think Corvair is unique among American cars. It isn't surprising, because it is!

NOW CHEVROLET TRADE 'N TRAVEL TIME AT YOUR CHEVROLET DEALERS

CHECK HIS TNT DEALS ON CHEVROLET, CHEVY II, CORVAIR AND CORVETTE

MOSES MOTOR CO.
CHURCH STREET APPOMATTOX, VA. PHONE 352-3773
VA. DEALERS LICENSE NO.3

Times-Virginian

PUBLISHED EVERY THURSDAY
IN THE HEART OF VIRGINIA'S DARK TOBACCO BELT
Appomattox, Virginia
ESTABLISHED IN 1892

...oyd Vaughan ..... Editor And Publisher
Millard G. Stimpson ..... News Editor
Calvin Robinson ..... Assistant To The Publisher

Entered as second-class matter at the Post Office at Appomattox, Virginia under Congress of March 3, 1879.

Address all correspondence to The Times-Virginian, Appomattox, Va.

Subscription rate: $3.00 a year in Appomattox, Buckingham, Prince Edward, Amelia, Campbell, Nelson and Charlotte Counties, elsewhere $3.50, payable in advance. 5 copy 5c.

Member: Virginia Press Association

...ollywood

...Winsfield and Mary ...chsberg, Mrs. W. T. ...and Mary Bagby visited ...Mrs. M. L. Covington ...Spoon. Mr. Covington ...from the fall he ...he may soon be ...

...l relatives are so ...W. Covington is ...the hospital. We all ...a speedy recovery. ...Mrs. L. H. Watson and girls visited Mrs. Willie Edwards, of Andersonville, Saturday evening.

Mr. Grover Beasley, Jr. and Charlie Bagby visited Mr. and Mrs. Grover Beasley Friday afternoon.

We have had some wonderful showers in the past week or which we are so thankful.

Mr. and Mrs. Roy Franklin and Steve have returned home from Mississippi. They was on a visit to Mrs. Franklin's mother.

Mrs. W. T. Covington had as her dinner guests Wednesday, Mrs. John Crute and Mrs. Bill Lewis, of Five Forks, Joel W. Covington, of Salem, Mr. and Mrs. J. L. Torrence, Mr. and Mrs. Robert Coleman and Mr. and Mrs. Charlie Bagby, Ray Covington and Frank Woodall called in this same home in the afternoon.

Mr. John Banton, of Madison Heights and Billy Brown visited Mr. and Mrs. C. B. Banton Sunday afternoon.

Mr. and Mrs. Charlie Bagby spent Saturday in Lynchburg with Mr. and Mrs. W. H. Wingfield and family.

Mrs. Florry White spent the week end with her mother, Mrs. C. E. Franklin. Mr. David Franklin visited in this same home Sunday.

Joel W. Covington, Mary and Charlie Bagby visited Mrs. Beulah and Mrs. Addie Jenkins, Mr. and Mrs. Harry Jenkins, and Mr. and Mrs. L. H. Watson and girls Tuesday night.

Mr. David and Emmett Paulette called in the C. R. Banton home one day last week.

Mr. and Mrs. P. O. Covington of Lynchburg, spent the fourth of July with Mrs. W. T. Covington. They also called in the home of Mary and Charlie Bagby in the afternoon.

Mrs. Lillian Hatcher and Mr. and Mrs. Robert Coleman visited Mrs. W. T. Covington Friday afternoon.

Mr. William McFadden, of Roanoke, Alfred Almond and Brenda visited in the C. J. Bagby home Saturday night.

Mr. and Mrs. R. M. WEbb and Walker Webb, Mr. and Mrs. Sonny Franklin and family visited Mr. and Mrs. C. R. Banton Sunday night.

Mrs. R. A. Covington, of Roanoke was luncheon guest Tuesday of Mr. and Mrs. Charlie Bagby.

Mr. and Mrs. William McFadden, of Roanoke, visited Mrs. Estelle Franklin and other relatives the past week end.

Miss Virginia Coleman was the guest of Miss Joyce Webb during the week end.

Mr. and Mrs. Ernest Daniel and family, of Colonial Heights, spent the week end with Mr. and Mrs. D. L. Smith.

Mr. and Mrs. Harry Goin and family, of Baltimore, spent the past week at their home in Rose Bower. They also visited relatives in Appomattox, Gladstone and Roanoke.

Charlie Bagby called in the home of Mr. and Mrs. C. R. Banton last week.

Richwood

Mr. and Mrs. James Cordell and Joel Pugh spent the week end in Tennessee visiting relatives.

Larry and Jimmie Lee Martin visited Harry Wayne and Jean Williams Saturday.

Mr. and Mrs. Garner of New Market, visited Mr. and Mrs. G. L. Watt last week.

Mr. J. I. Brown is visiting his son and family in Tennessee.

Jimmie Lee Martin, of Virginia Beach, is spending some time in the home of his grandparents, Mr. and Mrs. H. C. Martin.

Mr. and Mrs. J. A. Blaer spent the week end with Mr. and Mrs. H. L. Martin at Virginia Beach.

Erma Jean Fleshman visited Brenda Pugh Sunday.

Karl Paulette and Martha Baker visited Mr. and Mrs. Douglas Martin Saturday night.

Miss Bonnie and Connie Pugh, of Lynchburg, are visiting Miss Brenda Pugh this week.

Mr. Tom Marsh is spending some time with Mr. and Mrs. D. A. Pugh.

County Nature Speaks Sunday

Reverend Mott A. Cumby, native of Spout Spring, and at present the pastor of Amelia Baptist Church, will be guest speaker at the morning service of Spout Spring Baptist Church, Sunday, July 14.

COMPLETE
TAYLOR MADE HOMES
By Taylor Mfg. Co. Farmville, Va.
NO DOWN PAYMENT
All Interior Finish, (Doors, Sheet Rocks, Scoring, and Base Installed), All Electric Wiring, Fixtures, Exterior Painting.
BUILT ON YOUR LOT
— See —
LEON PAULETTE
SALES REPRESENTATIVE
352-7281 Evergreen, Va.

Call or Vi...
MRS. L. A. YO...
FLOWER SHO...
Flowers for all o...
Wedding...
Potted Pla...
Fresh Cut Flo...
Hospital arrang...
Corsages
Funeral Sp...
or Wreath...
Located at my lo...
Maple Stre...
Phone 352-3...

Servicemen's Questions Bri... Answers From...

Here are answ... wers by the Veterans... tration to questions... ter servicemen and ... ties:

Q — I want to ... term insurance to ... plan but I've got ... years because it ... to convert $10,000. ... do?

A — You can con... your insurance in ... of $500 after the ... Convert what you ... now; retain the bala... insurance until you ... convert it.

A — It depends o... received your first ... discharge after ... 1955. If less than ... have passed since ... discharge, you are ... more than three ye... not.

Q — Does the dis... charge count as ... tation training is ... I have a service-... ability?

Q — In a short ... retire after 20 year... service. I desire to ... under the GI Bill. A... ble?

A — Servicemen ... for physical disabili... eligibility for vocat... habilitation training ... of such training ... number of factors and ... considered. Ask ... Administration.

Try to reach your ... before sundown: so a... driving through sig... after dark when fog... signs, as well as ma... are hard to see at ... dent rates higher.

Banker Discusses Rural Electric Program With Director

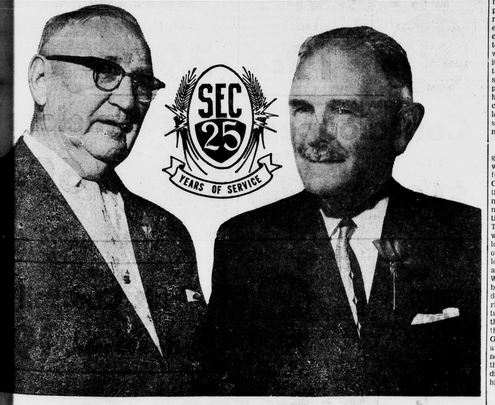

F. M. Newsom, Jr. O. S. Williams

...ral Electrification In Southside Virginia ...Become One of Farmers' Greatest Assets

...electrification played its ...during World War II ...because of it property ...ral America became ...Farmers' greatest as...

...F. M. Newsom, Jr., ...nt of the Farmers ...Bank of Lun... he talked with O. ... also of Lawrence... ...-time Director of ...Electric Coopera...

...farms in Brunswick ...electricity and most ... it from member... of rural electric co... About one-half of ...County is served by ...Electric Cooperative," ...said as he talked ...newsman.

...injected Mr. New... ...know one of the ...sticks in my mind about this rural electricity—the change it brought about in property values . . ."

"In my profession as a banker, I always look at values, I guess, and one of the greatest contributions to the rural people here in Southside Virginia came from your rural electric system for it made rural property really worth more . . . it just doubled in some instances, the value of farm land."

We Want Opinions

"I knew you would take a banker's viewpoint," Mr. Williams said, "and that's exactly why I'm talking with you about our rural electric program. We want to know if we are meeting the requirements for a good job for the people of our area, and if we are not doing a good job, we want to know why and try to take advantage of any suggestions you might have."

"I don't have any suggestions," Mr. Newsom said, "for the job you are doing is reflected all over the County—as a matter of fact, all over America. I can remember the labor problems we had during World War II, however, through the availability of electricity then, due mostly to your program, we were able to produce the food needed for our boys overseas. Most similarly, rural electricity was a dominant factor in winning World War II."

Good Economic Effect

Continuing, Mr. Newsom said: "There was an economic effect, and a good one, right from the beginning of the program . . . applicants for bank loans found themselves in a stronger credit position with electricity on their farms . . . farm operation became more efficient . . . a bit of leisure was possible for rural people . . .

"Had it not been for the rural electric program, it would, no doubt, have been a long time before our farmers would have had electricity . . . but there's plenty of room for both the electric cooperatives and the commercial power company . . . this is a big country and the total electric industry is responsible for it being both big and progressive . . . the Southside Electric has 482 miles of lines in Brunswick County with nearly 1,354 members. The system serves rural people in 18 Southside Virginia counties where there are over 4,400 miles of lines and over 16,500 members. Mr. Williams is one of ten Directors, elected by these members to operate this $12-million dollar business enterprise here in Southside Virginia.

The Voice of Conscience

John Calvin, a famous theologian who could be very plain when he tried, gave us a helpful hint about the image of God. It means all those qualities in man, he said, which mark us off from other animals. Now one of these qualities is what we call Conscience. This is a word for the ability which human beings have, to look at things and actions not only as pleasant or unpleasant, legal or illegal, approved or disapproved, but as RIGHT or WRONG. Nature — birds and bees and tigers and buzzards — does not know anything about right and wrong. Nature-creatures do what comes naturally, they know nothing else, because they do not bear the image of God. But man's ability to be aware of right and wrong—and not only that, but to stand for the right even if he suffers and dies for it—this is part of what his likeness to God means.

The Love of Beauty

Again, one thing that sets us off from other creatures and marks a resemblance to God, is something often forgotten: namely, the joy we have in what is beautiful. Animals are sensitive to simple beauties such as color; but you never saw a dog that would leave his bone to look at a sunset, nor a cat that would eat more happily if a bowl of violets were put down by her catfood. It is only human beings who want flowers on the table, or who will rise from a meal to look at a sunset. God made the world beautiful, and it was beautiful long before men lived on this planet. But now whenever beauty touches our hearts, whenever we thrill to beauty in nature or in art, we are sharing the joy of God. The reader is invited to think this out farther: these that have been mentioned are not the only ways in which we bear the image of God. We can come to Him, not as to a stranger!

(Based on outlines copyrighted by the Division of Christian Education, National Council of the Churches of Christ in the U. S. A. Released by Community Press Service.)

THE BIBLE SPEAKS
BY DR. KENNETH J. FOREMAN
Bible Material: Genesis 1 and 2.
Devotional Reading: Psalm 8.

Image Of God

Lesson for July 14, 1963

God created man in His Image, in His own likeness. That is the declaration of Genesis, in the very first chapter of the Bible. It is such an astonishing statement that many, even Christians have been unable to believe it. There is no space here to tell of the ways in which this great declaration has been made to appear to say something it does not in fact say: namely, that God and man have a common likeness, a resemblance. This does not mean that man is an exact reproduction of God in a small scale. It does mean, taken at face value, that man resembles God as no other creature on earth do.

What Happened to Image?

Someone will ask: But what about sin? Was there anything left of the image of God after mankind fell into sin? Here Christians, and even churches, have long differed. Some say The image is there, clear as ever. Others say: The image (resemblance to God) has been totally destroyed by sin. There is a third view in between these, which is held by many churches, and which seems to this writer to be closest to the Bible and to facts of experience. That is, the image of God has been marred and defaced, but it is still there. This view of the matter is expressed in an old gospel song: "Down in the human heart, crushed by the tempter, Feelings lie buried that Grace can restore."

Like God in Mind

One way in which we are a kind of likeness of God is in our minds. A great scientist of a past century spoke of his discoveries as "thinking God's thoughts after him." The mind of God planned this universe; and if our minds were absolutely unlike His, we could no more appreciate this universe, we could no more discover its laws, than a turtle can. So far as we know how the world is made, so far as we discover the properties of newer elements and materials, we are thinking after God the thoughts He had in creation. Had you ever stopped to think what a dull world this would be if we had to look at it from a turtle's eyes and a turtle's brain? If you have any sense you would not exchange places with the most intelligent horse or dog that ever lived, because in doing so you would lose your most precious possession next to life itself: your human mind.

Pastor Speaks

Pastor Says

HEALTH is a complete state of well - being, physically, mentally, morally and spiritually. Sanitation is a philosophy of life; for our concept of life must include health if it is to be complete.

When a person has good health more is involved than just physical well - being. Some of the physically healthy people have relatively poor health because the rest of life is not in balance. Some time ago one of the nationally all - time great athletes died a rather tragic death because of poor health. He was the epitome of physical health but he couldn't handle narcotics. A victim of violent depression, being unable to handle the tensions, he came to a tragic end of life.

The physical well - being, to have health means more than just the physical. Some of the healthiest people I have known have been those of frail bodies. Acts, chapter three, records a case in point. As Simon Peter and John were making their way to the temple for prayer and worship, they came upon a man who had been put there to receive alms - acts of mercy and kindness including money. This man gazed upon Peter and John, expecting to receive something from them. They had quite a reputation and perhaps this man thought, "I'll get a good catch from them."

Sometime ago a man came to my study seeking for help. When he became aware that the kind of help he was seeking — money — would not be given, he became rather belligerent saying, "What does the church exist for if not to help people in need?"

To this I had to say, "your attitude reveals that you are only concerned about the physical", I know this is important, and the church does include a ministry in this area, but the conditions of the other areas of life are important to health also. I noticed my visitor became restless when I honestly sought to help him relate his life to Christ.

Simon Peter said to the man at Gate Beautiful, "Silver and gold have I none, but such as I have give I unto thee, in the name of Jesus Christ, walk". Perhaps we may not be as bold in our faith as Simon was, but we surely can "share of that which we have."

Oft times this will bring health to us as well as others. A word of encouragement, rebuke in love, challenge or understanding will give hope and new life to others. Their health will be improved or restored. When we look at the results of this happening in Acts three, we find the people puzzled and confounded, but we see the lame man praising God and worshipping him in the midst of the people. This is an indication to me that his health was improved. To have contact with Christ always helps us in any need.

Be found in your place of worship each Lord's Day, and find help, strength, and health in Worship. Don't forget to take your family with you.

O. D. Moore
Liberty Baptist Church

Pamplin

Those visiting Mrs. Bessie Wilkerson this past week were Mrs. Sallie Johnson, Mr. and Mrs. Carol Johnson, of Massachusetts; Mr. Lacy Ramsey, of Lynchburg; Mr. James Pore of Richmond; and her grandaughter and husband, Mr. and Mrs. David Lowe from West, Va. Miss Janice Price and Miss Judy Ramsey.

Mrs. L. C. Elder went to Appomattox Friday on a business trip.

Mrs. Walter Ranson and Christine Dickerson spent Saturday in Lynchburg.

Mrs. Walter Ranson visited in the home of Rev. and Mrs. Vergil L. Hudson in Evergreen Sunday.

Over the fourth of July, Mrs. C. W. Slayton and son, C. W. Slayton, Jr. and Miss Helen Adams visited relatives in Richmond, Newport News and Buckroe Beach.

Sunday guests in the Slayton home were Mr. Slayton's brother and wife, Mr. and Mrs. Spain Rigney, of Martinsville, and their daughter and husband, Mr. and Mrs. Buck Young, of Roanoke; Mr. and Mrs. Millard Slayton, of Farmville; and Mr. and Mrs. Carl Slayton, of Lynchburg.

Mrs. Clayton Bell and son, Barry, visited relatives in Prospect Friday.

Mrs. Joseph Meadows and her two daughters, Mrs. Robert Lewis, of Hatboro, Penn. and Mr. and Mrs. John Edwards and their children, of Abolino visited in the Beale home Thursday.

The Piney Ridge Birthday Club celebrated Mrs. Ethel Bushey's birthday on Thursday, June 27. There were seven members present for the happy occasion to wish her many returns of the day.

Mrs. R. H. Fore visited Mrs. Linford Cumby and Mrs. Eunice Baldwin Saturday afternoon. Mrs. Cumby has been on the sick list for several days.

Mr. and Mrs. Willie Baldwin spent their vacation visiting their children. On June 29, Saturday they left for Christiansburg and were guests in the home of Mr. and Mrs. Charles Hancock and family until Tuesday. From there they went to Raleigh, N.C. and visited with Mr. and Mrs. Curtis Baldwin and family. On their return home they stopped by Danville for a brief visit with Mr. and Mrs. Rosser Baldwin and arrived here last Friday afternoon.

Supper guests of Mrs. Green Garrett on Friday night were Mr. and Mrs. N. H. Roach, Mr. and Mrs. Geryle Fonty and sons, of Vinton; Mr. and Mrs. James Blackwell, Jr. and son, James Allen. Later callers were Mr. and Mrs. Onley Ryan, Miss Mary Garrison, Mrs. Berta Garrison, of Lynchburg; also Mr. and Mrs. Dinelo Garrett and Peggy, Mr. Kermit Garrett and son, Junior, of Lynchburg recently visited his mother.

Mr. and Mrs. Bascom Williams and sons, Jimmy and Emmett, of Richmond spent the week end here with the former's sister, Miss Flora Belle Williams and other relatives.

One would have to be blind not to be able to see that Pamplin City is thriving, for it is plain as can be what with the new bank and Fire House well underway—and the new Fulcher home nearing completion they say. Just two doors up such hammering and nailing: the reason you see Mr. Caldwell's 'Home Remodeling Project' has just begun and all this spells prosperity.

Over the week end visitors in the home of Dr. and Mrs. C. H. McCall were Mr. and Mrs. Charles Ramsey and children, of Goldsboro, N.C. Jane Ben is spending the week here. Monday morning callers were Mr. and Mrs. Lee Brizzo and son and daughter, of Falls Church.

Rocks

Mrs. Mildred Inge spent last week with her daughter, Mrs. Robert Roach.

The Rock's Home Demonstration Club met with Mrs. Walter Ranson Tuesday night.

A speedy recovery is extended Mrs. W. H. Elder's father, Mr. Gossom, who is at Virginia Baptist Hospital.

Frank Lee Elder is spending sometime with his grandmother, Mrs. Gossom.

Mrs. Joe Almond and Jane spent last week with her parents, Mr. and Mrs. Clarence Richardson.

Mr. and Mrs. Hulson Dickerson, of Brookneal, were visiting Mr. and Mrs. Lewis Dickerson and family Saturday.

Mr. and Mrs. Lloyd Richardson and Ronnie returned home Wednesday after a trip to Canada, Pennsylvania and New York.

Tommy Schelhaas, of Richwood, is spending the week with Samuel Martin, of near Evergreen.

Everyone was glad to see Mrs. Kate Dinkins at church yesterday after being away for sometime with a sprained foot.

Cassie Baldwin spent the week end at Southside Hospital with her cousin, J. Nat Wilkerson, who continues ill.

● COMPLETE RADIATOR SERVICE
GRINELS MOTOR CO.
Va. Dealer License No. 729
Appomattox, Va.

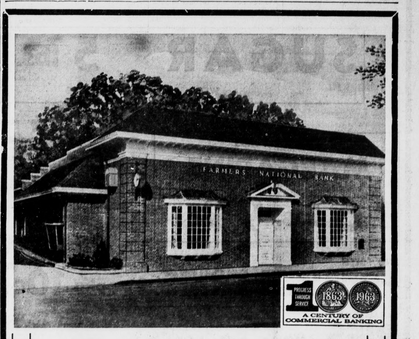

WHETHER ITS A LONG TRIP OR SHORT, YOU'LL BE HAPPIER WHEN YOU DON'T HAVE TO WORRY ABOUT CARRYING A LOT OF CASH. YOU CAN'T LOSE YOUR MONEY OR HAVE IT STOLEN, WHEN YOU CARRY TRAVELERS CHECKS. STOP IN.

SEE US TODAY

The FARMERS NATIONAL Bank
"SURRENDERED TO SERVE YOU"
APPOMATTOX · VA.